

# *Straight from the Horse's Mouth*

September/October 2020.



## Editor's Report

Hello all! I don't know about you ... but this year has been quite the roller coaster! Hope all our members are doing OK & you are looking after yourselves & each other!

If anyone has some 'bolts of inspiration' for items we can include &/or promote in either the SFTHM or the Quarterly Newsletter – please send them through! I am in need of inspiration!!

### **'COVID Cuties' Photo Competition – Get Involved!**

Please have a look at the flyer attached & spent a minute to send through your photos of your 2020 foals! There are some great prizes up for grabs & I very much look forward to seeing your new additions & sharing them with our members!

### **2020 Annual General Meeting (AGM)**

All members should have now received an update on the conduct of our 2020 AGM. To recap – we have received a 3 month extension from Consumer Affairs & intend to apply again for a further extension. The aim being to maintain the status quo with regard to the Committee, if possible until August 2021. The primary consideration is for the health & safety of our members, as well as ensuring that all members have the opportunity to participate regardless of where they live or what technological access they have. These are unprecedented times that have raised unique situations & challenges. We will ensure Members are updated as updates are received.

### **Its only 10 Weeks till Christmas!**

#### **Christmas Shopping Sorted!**

We've got your Christmas shopping covered with our CCHS merchandise & the 2020 Clydesdale Yearbook! ( You're welcome!! )

Thank you to all members for your support & input to SFTHM throughout 2020. Now more than ever, I really need to hear from our members as to what you would like to see included in SFTHM.



Take care!

## Shows & Events

\*\*\*\*\*

AI Success Story

'COVID Cuties' Photo Competition

2020 Year Book

CCHS Merchandise

### **More Information**

Events & Shows Cancelled due to Covid-19 :

<https://www.clydesdalesvic.org.au/events>

\*\*\*\*\*

Please Email Details of Any Shows Not Listed to :-  
clydesdalesvic@gmail.com

# AI Success Story

Story Taken From Facebook

With Permission from Tony Ronzio

***Congratulations to all involved!!***



**Tony Ronzio**

Yesterday at 1:01 pm · 🌐

We are very excited to announce that we have successfully artificially inseminated Jendalyn Annabelle with frozen semen from Carnaff Ambassador, and are eagerly anticipating foaling season next year. We would especially like to thank Terry & Jean Edge for allowing us to collect from Ambassador and create this great opportunity for us and the breed within Australia. We are also would like to thank Stallion AI for there professional performance in managing the quarantine and collection process. We are very thankful for the professional services that Dr Miesja from Lancefield Equine Clinic performed. Image may contain: horse and outdoor



\*\*\*\*\*

## ***Agricultural Shows & Events with Clydesdale Classes***

For details and contacts of **Victorian Shows** please visit - **CCHS Victorian Branch Website**

❖ **Victorian Agricultural Shows**

[www.vicagshow.com.au](http://www.vicagshow.com.au)

❖ For **Tasmanian shows** please visit ...

[www.ascti.com.au](http://www.ascti.com.au).

❖ For **New South Wales** Shows please visit ...

[www.agshowsnsw.org.au](http://www.agshowsnsw.org.au).

❖ For Show Dates in **New Zealand** ... check out

[www.ras.org.nz](http://www.ras.org.nz)



**Facebook Pages –**

Clydesdales Victoria CCHS Vic Branch

Showing Clydesdales

Clydesdale Horses – A Walk Down Memory Lane

Clydesdale Shows Australia

***\*\*Please confirm with Show Societies if they are conducting Clydesdale & Harness Classes prior to the show\*\****

***Want to know what's happening elsewhere in the Clydesdale world?***

***Why not check out the following websites.***

- New South Wales
- Queensland
- Great Britain
- America
- New Zealand

[www.clydesdalensw.com.au](http://www.clydesdalensw.com.au)

[www.clydesdaleqld.com.au](http://www.clydesdaleqld.com.au)

[www.clydesdalehorsesociety.com](http://www.clydesdalehorsesociety.com)

[www.clydesusa.com](http://www.clydesusa.com)

[www.clydesdale.org.nz](http://www.clydesdale.org.nz)

***If you know of an interesting site or information please let us know.***



## **COVID CLYDESDALE CUTIES** **CLICKS COMPETITION**

ENTRIES OPEN: 7/08/20 – ENTRIES CLOSE: 01/12/20

**Free Entry Open To CCHS Victorian Members**

**SUBJECT CATEGORIES INCLUDE:** **1:** Cutie Prince or Princess **2:** Action Attraction  
**3:** Most Mischievous or Naughty **4:** I am Independent **5:** Sleeping Beauty

Photographs or Snap Shots of foals are to be aged less than six months this season OR any archive pictures you may have are also acceptable in colour, black & white or sepia.

Images sent by email are required to be in j peg format.

Scanned images are acceptable, as original photos sent by post will not be returned.

**This is a fun competition, confirmation of foals will not be judged.**

Send Your Entries, Category & Name by: **EMAIL:** [newslettercchsvic@gmail.com](mailto:newslettercchsvic@gmail.com)

**SMS TEXT TO:** 0427 893 682 **POST:** R Bardsley. 32 Eastwood Crescent,  
Drysdale, Vic, 3222

Terms and conditions of the competition are:

Entrants are in agreement that their photo may be reproduced and printed in the CCHS Vic Branch Newsletter, Yearbook, Website or Straight From The Horses Mouth.

The Judges decision is final.



## **SPRING Merchandise Available Now!**



### **WELCOME TO SPRING !!**

With the weather warming up, & Christmas not too far away – it is a great time to have a look at what is available to keep you looking sharp in the CCHS merchandise range!!



Check out the polo shirts, caps, soft toys, posters & range of Yearbooks!

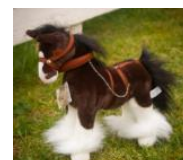

**\*\*Access the full range of merchandise via the Victorian Branch CCHS Website**

**<https://www.clydesdalesvic.org.au/shop>**



# 2020 Clydesdale Yearbook

## Available Soon!!

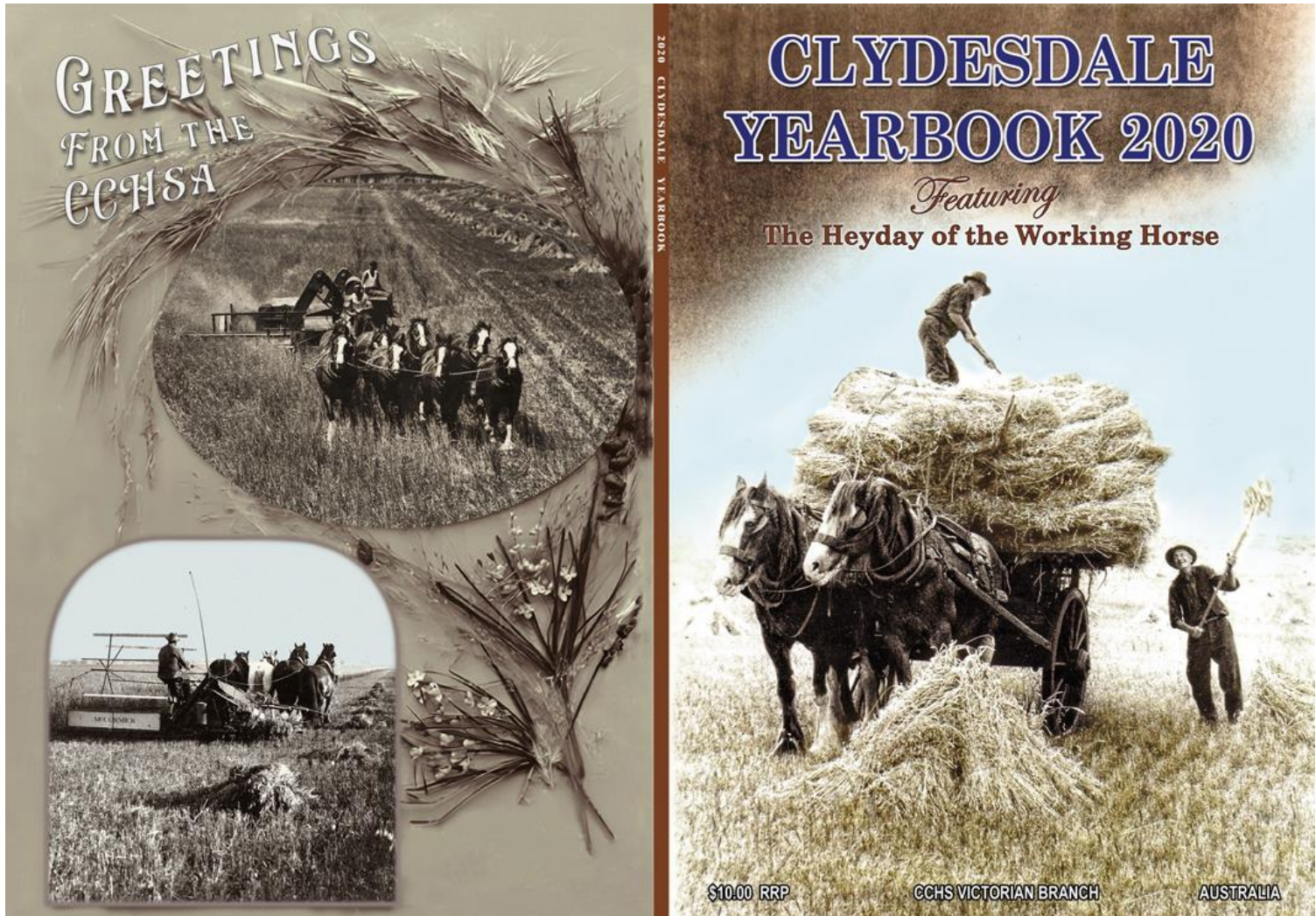

What could be better to unwrap Christmas morning than a ....

**2020 Clydesdale Yearbook!!**

It takes more than a global pandemic to stop the production of the annual Yearbook!

Whilst events have been limited this year, the Yearbook Committee have been able to come up with great content to ensure the 2020 is still a great read & will provide a great read.







## THE COMMONWEALTH CLYDESDALE HORSE SOCIETY

ABN: 90 792 076 706

A13677F

Victorian Branch Inc

### President

Mr Robert Ronzio

Ph: 0408 534 881

### Secretary

Mrs Bev Bell

Ph: 0424 513 992

155 Trewins Road

TALLYGAROPNA VIC 3634

Email: clydesdalesvic@gmail.com

## 2020 EDITION CLYDESDALE YEAR BOOK – ORDER FORM

| Item  | Cost per unit | Number required | Total Amount |
|---|---------------|-----------------|--------------|
| <b>2020 Clydesdale Yearbook</b><br>Featuring the heyday of the working horse, Wodonga Sales & Max Fowler Award history, Vic RMS & NCHHF. Articles from CCHS State Branches also New Zealand & Scotland highlights. Plenty of photos & pages to read for Christmas | \$10          |                 |              |
| <b>2019 Clydesdale Yearbook</b>   | \$10          |                 | \$           |
| <b>2018 CCHSA Centenary Edition 1918-2018</b>   | \$10          |                 | \$           |
| <b>2017 Yearbook Australian &amp; NZ Clydesdales</b>  | \$10          |                 | \$           |
| <b>2016 Clydesdale Yearbook - Centenary Edition - RMS Harness</b>   | \$9.95        |                 | \$           |
| <b>2015 Clydesdale Yearbook - Centenary Edition - RMS Led</b>   | \$9.95        |                 | \$           |
| <b>Postage &amp; Handling Additional (Rate within Australia)</b><br>* Bulk packaging price & International Postage on application   | \$5           |                 | \$           |
| <b>Total</b>  |               |                 | \$           |

### Purchaser Details

Name: \_\_\_\_\_ CCHS Member No \_\_\_\_\_

Delivery Address:

\_\_\_\_\_

Postcode: \_\_\_\_\_ State: \_\_\_\_\_

Phone: \_\_\_\_\_ Email: \_\_\_\_\_

### Please return this form with your payment to:

Mrs Barbara Ford

625 Holden Rd

DIGGERS REST VIC 3427

Mobile: 0425 111 570

Email: clydesdaleyearbook@gmail.com

☐ Cheques payable to "CCHS Vic Branch"

☐ Direct Deposit\*\*:

Acc name: "CCHS Vic Branch"

BSB: 083-894 Acc No: 04-694-4269

Ref: (insert surname and 2019 Yrbk)

\*\*please send email confirmation of direct deposit

☐ Please tick if you require a receipt for tax purposes

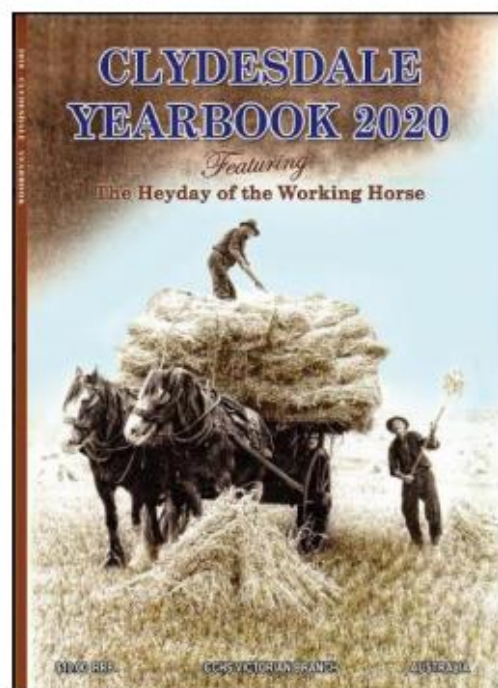

# CCHS Merchandise – Now Available



**NEW! Super Warm Beanies**



Tea\_Towel



Windcheater



Tartan\_Tie

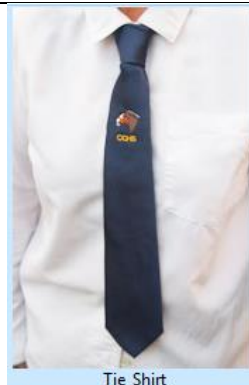

Tie\_Shirt



**More Information Available on VicBranch Website - <https://www.clydesdalesvic.org.au/shop>**

Email Donna Ronzio – Victorian Branch Promotions Officer

– Email : [clydesdalepromo@yahoo.com](mailto:clydesdalepromo@yahoo.com)



# 2019 RMS Memories

## 2019 ROYAL MELBOURNE SHOW



## 2019 ROYAL MELBOURNE SHOW



## 2019 ROYAL MELBOURNE SHOW



## 2019 ROYAL MELBOURNE SHOW





## 2019 ROYAL MELBOURNE SHOW



## 2019 ROYAL MELBOURNE SHOW



## 2019 ROYAL MELBOURNE SHOW

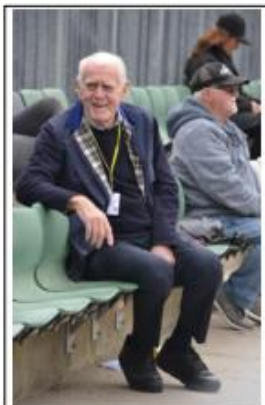

Big Thank You to Rob Lakin for the photos!  
Very much appreciated

## 2019 ROYAL MELBOURNE SHOW CHAMPIONS



**RASV**

### 2019 Royal Melbourne Show Horses In Action Competition

#### Led Clydesdales

|     |   |                  |   |                                       |
|-----|---|------------------|---|---------------------------------------|
| 345 | Champion Clydesdale Stallion or Colt, 3 years old or over.  | CHMP<br>RSV CHMP | Aarunga Franklin<br>Moonrise Fire n Ice | A.T. Marriott & Family<br>Malby Hyder |
| 435 | Junior Champion Clydesdale Colt, 2 years or under.          | JMR CHMP         | Valmont Excelisior                      | Colin Cox                             |
| 485 | Junior Reserve Champion Clydesdale Colt, 2 years and under. | RSV JNR CHMP     | Meadow Lane Casper                      | Meadow Lane Clydesdales               |
| 485 | Champion Clydesdale Gelding                                 | CHMP             | Meadow Lane Guinness                    | A.T. Marriott & Family                |
| 495 | Reserve Champion Clydesdale Gelding.                        | RSV CHMP         | Meadow Lane Ted                         | Meadow Lane Clydesdales               |
| 545 | Champion Clydesdale Mare or Filly, 3 years old or over.     | CHMP             | Northdale Park Scarlett                 | Josh Taylor (Daphne Tailbot)          |
| 555 | Reserve Champion Clydesdale Mare or Filly.                  | RSV CHMP         | Meadow Lane Memoir                      | Meadow Lane Clydesdales               |
| 625 | Junior Champion Clydesdale Filly, 2 years or under.         | JNR CHMP         | Narokka Genevieve                       | Narokka Clydesdale Stud               |
| 635 | Junior Reserve Champion Clydesdale Filly.                   | RSV JNR CHMP     | Valmont Francesca                       | Colin Cox                             |
| 705 | Champion Harness Clydesdale Driven In Reins.                | CHMP             | Ben-Koi Ferguson                        | Robert Chmieski                       |
| 725 | Reserve Champion Harness Clydesdale Driven in Reins.        | RSV CHMP         | Narokka Caryle                          | Josh Taylor                           |

#### Ridden Heavy Horse

|    |                         |               |               |
|----|-------------------------|---------------|---------------|
| 79 | Best Ridden Heavy Horse | Aarunga Paris | Morphy Family |
|----|-------------------------|---------------|---------------|

#### Harness Clydesdales

|     |  |          |                               |                        |
|-----|--|----------|-------------------------------|------------------------|
| 845 | Champion Harness Clydesdale.                             | CHMP     | Oscarville Sargeant           | A.T. Marriott & Family |
| 855 | Reserve Champion Harness Clydesdale.                     | RSV CHMP | Loch Linnhe Prince Harry      | William Jackson        |
| 865 | Allan Marriott Memorial Best Harness Clydesdale Exhibit. |          | Pride, Phillip, Prince & Peta | A.T. Marriott & Family |



# “Clydesdales Back In Time”

Photos from Years Past

City of Melbourne 1931 Movie

<https://www.facebook.com/212395152128015/posts/1879559385411575/>

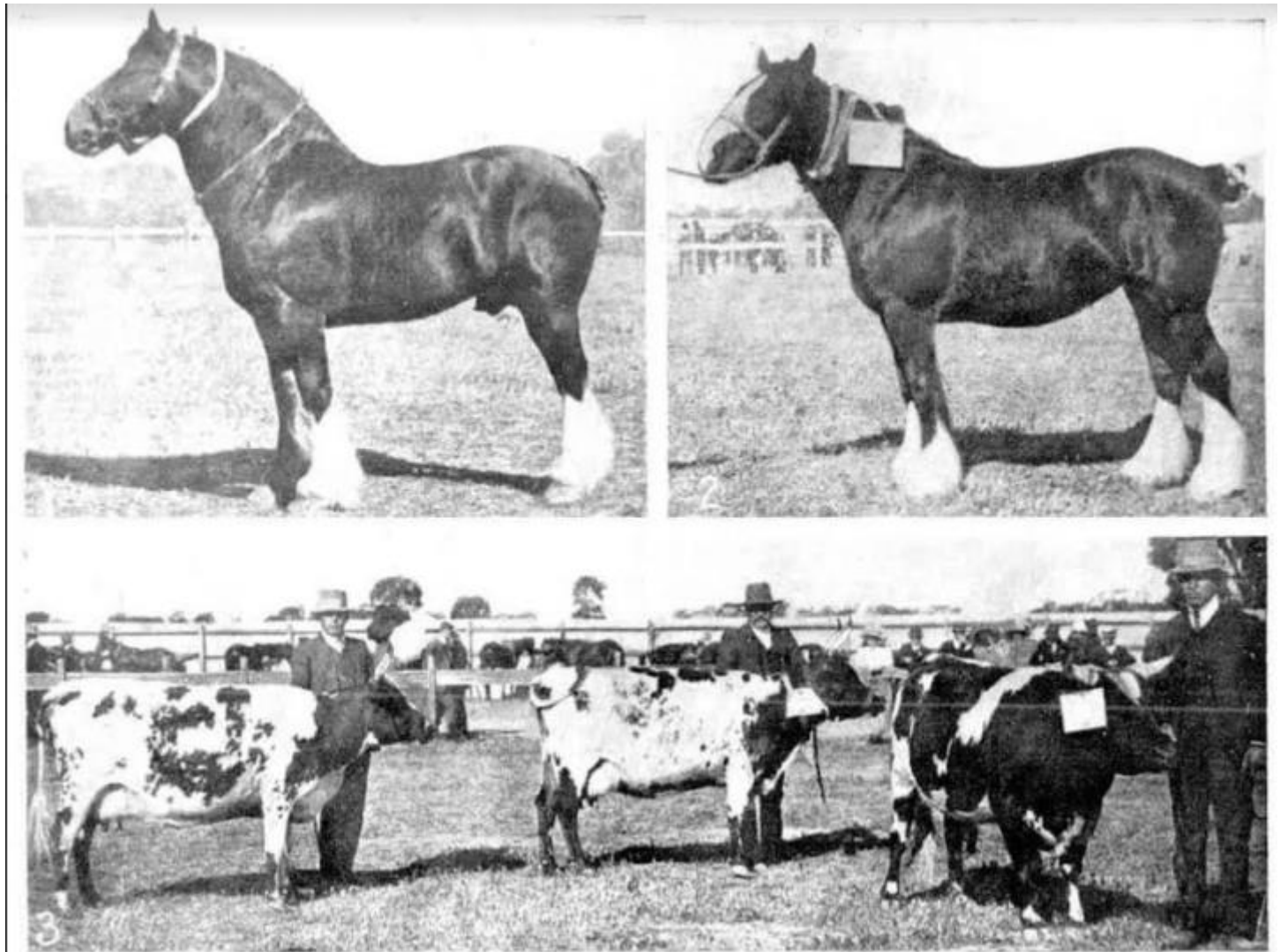

The 1911 Numurkah Show

1, Champion Draft Stallion "Onward"

Owned by Mr Phillips

2, Mr Cobbledick's Champion Draft Mare,  
"Princess", by "Shepherd Prince"

3, Mr A Campbell's three prize Ayshires.

The Melbourne Leader October 28 1911

# 2019/2020 Victorian CCHS Committee

|                          |                       |                  |
|--------------------------|-----------------------|------------------|
| <b>President</b>         | Rob Ronzio            |                  |
| <b>Vice Presidents</b>   | Barb Ford             | Val Perkins      |
| <b>Committee</b>         | Andrew Marriott       | Joe Lawrence     |
|                          | Bill Mahncke          | Eileen Jorgensen |
|                          | Terri Butler          | Mathy Hyder      |
|                          | Shirley Filbay-Kerlin |                  |
| <b>Federal Delegates</b> | Rob Ronzio            | Barb Ford        |
|                          | Andrew Marriott       | Bill Mahncke     |
|                          | Mathy Hyder           |                  |

[illegible]

## Vic Branch Committee Goes Online! ZOOM Meetings!

COVID-19 is forcing us all to learn new skills! The Victorian Branch Committee held a Trial Committee Meeting over Zoom recently to see if this would be a viable option. From all reports – *(with the exception of a few hiccups!)* all went fairly well. It is something the Committee may be forced to utilise more in the coming months.



**NEXT COMMITTEE MEETING – TBC**



# ***CCHS VICTORIAN BRANCH WEBSITE***

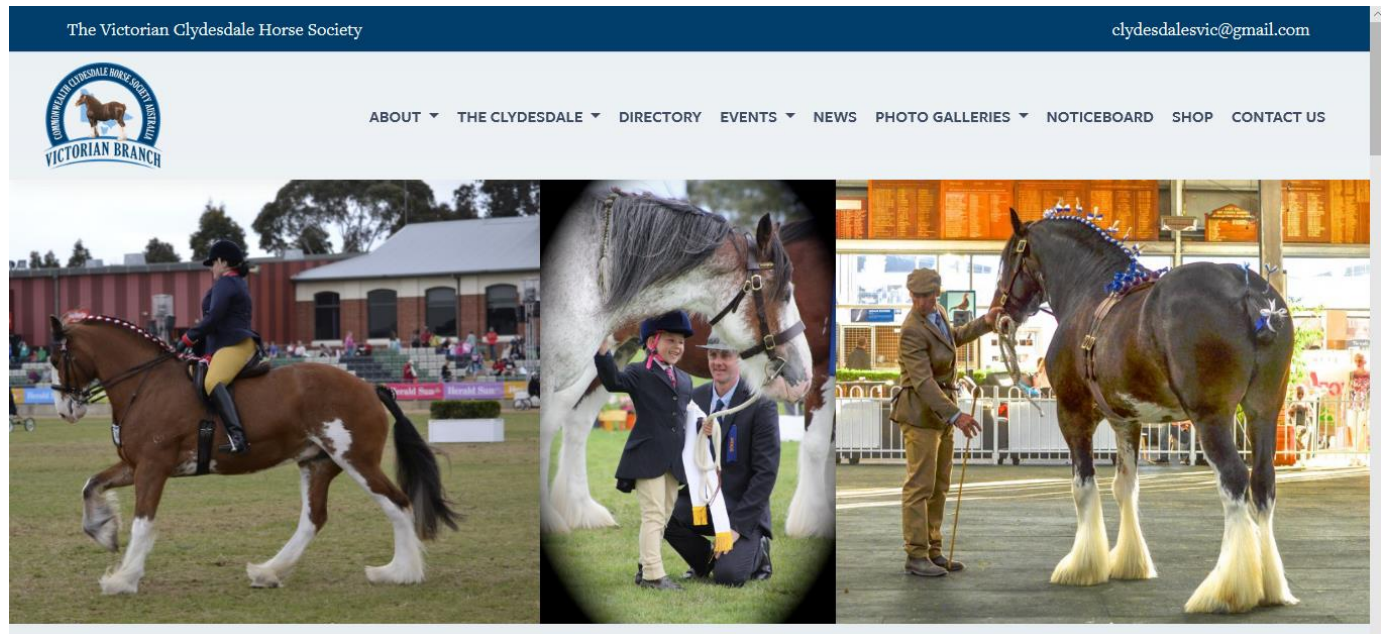

## For The Love Of Clydesdales

The Victorian Branch of the Commonwealth Clydesdale Horse Society  
of Australia.

Please feel free to explore our Website. This website has been designed to give information  
about the Clydesdale breed, upcoming events, shows, breeders, and other relevant news  
and information.

This site is for anyone interested in our breed, members or non-members. Non members  
interested in becoming involved with Clydesdales can learn more about the Clydesdale  
breed, not only in Australia but worldwide.

[LEARN MORE](#)

**Please Take Some Time to Check Out the Website & Send Us Your Feedback**

CLICK HERE ..... <https://www.clydesdalesvic.org.au/>

# NOTICEBOARD

## ***WANTED TO BUY***

**Young Clydesale  
- Doesn't have to be registered**

**Looking for Bay – White Legs & Face**

**Call John Gulgarno  
Ph: 0409 603 541**

## **HELP NEEDED**

### ***WODONGA HORSE SALE CATALOGUES***

Looking for members who may have copies of Catalogues from the Wodonga Sales.

**Years Required :** 1980,1990,1992, 1995, 1999, 2000 & 2003.

Please call **Eileen Jorgensen** if you are able to assist.

**Ph:** 03 5385 5002

**Email:** jorgpet60@gmail.com

## **NC&HHF**

National Clydesdale & Heavy Horse Festival



Planning for the 2021 NC&HHF has started! Many hands make light work! Please contact us if you are interested in helping make this fantastic event happen.

Seeking Expressions of Interest

## **Judging Training & Assessment Day**

Dates & Location to be Confirmed



**COMMONWEALTH CLYDESDALE HORSE SOCIETY  
AUSTRALIA**

**(Federal Council) Incorporated**  
Reg.No. A0019631A ABN 24 748 123 650

**ARE NOW OFFERING A**

## **PART BRED REGISTRY**

For further information and registration forms please contact the

**Commonwealth Clydesdale Horse Society Australia Federal Office**

**Website:** www.clydesdalehorse.com.au  
**Phone:** 03 5442 8890  
**Email:** fedadmin@clydesdalehorse.com.au

[CCHS Part Bred Registration Application Form](#)  
[CCHS Part Bred Regulations \(2017\)](#)



# NOTICEBOARD

## Dispersal Sale of Heavy Horse Show Vehicles & Harness

Contact Val Perkins 0438 599 590



### **Rubber Tyred Show Lorry \$15,000**

Fully restored and lined, successfully shown in Victoria for many years. Morris Cowley wheels, polished hardwood floor, complete with full turnout kit of woolpack, bag hook, skins, sisal rope, order book, took kit, Gladstone bag, nosebag and another set of shafts to suit smaller sized medium delivery horse. This is an authentic 1939 business turnout of the Perkins Family (grandfather) from Mt Gambier.

### **Delivery Show Harness (pictured) \$11,000**

Made by the late Robert Wood in 2011. As new and in immaculate condition. English leather with box keepers. Complete with 24" Asterisk leather lined show collar and Peel show hames. Has an extra set of tan end lorry reins and shorter traces. Polished stainless steel & chrome fittings.

### **Melbourne Show Lorry \$21,000**

Fully restored and repainted by the late Robert Wood. Polished hardwood floor, fully lined and scrolled. Comes with authentic turnout kit of Baltic lining boards, wheel spanner, candle lamp & sisal ropes. Nothing to spend and ready to show at any Royal. No pair pole, shown as a single.

### **2016 Equus 2H Straight Load float - Aussie made \$23,000**

Big roomy float suitable for warmbloods or partbred heavy horses. 13'6" internal length, 7'4" internal height. Fully enclosed tack box, cupboards, water, storm door, storm door etc. Many extras to many to mention here. GVM 2950 Tare 1400. As new condition and always shedded. No further use.

# NOTICEBOARD CONTD...



## Quarterly Newsletter

**DON'T FORGET ...**

**Roz Bardsley**, our **Newsletter Editor**

would love your input & assistance to ensure the  
Newsletter is an interesting read!!

Please forward through anything you would like included  
to [newslettercchsvic@gmail.com](mailto:newslettercchsvic@gmail.com)

*We need your help to ensure that our Newsletters contain reports, photos, advice on up  
& coming shows & events that have Clydesdale classes etc.*



## Notice to all Members

### CCHS Policy on Bullying & Respect

Please be aware that a Policy on Bullying & Respect was approved at the Commonwealth Clydesdale Horse Society of Australia Federal Council meeting held on 25 March 2018, during Sydney Royal Show.

The Policy builds on, and enhances the Disciplinary Action already in the CCHSA Rules of Incorporation.

The new Policy took effect on 25 March 2018.

The Victorian Branch encourages all members to read and be familiar with the Policy.

The Policy document can be found on the CCHS Federal Website

- <http://clydesdalehorse.com.au/society-info/rules-and-regulations/>